

**ABELL
SURVEYING & MAPPING
DELAVER, WISCONSIN 53115
414-728-6737**

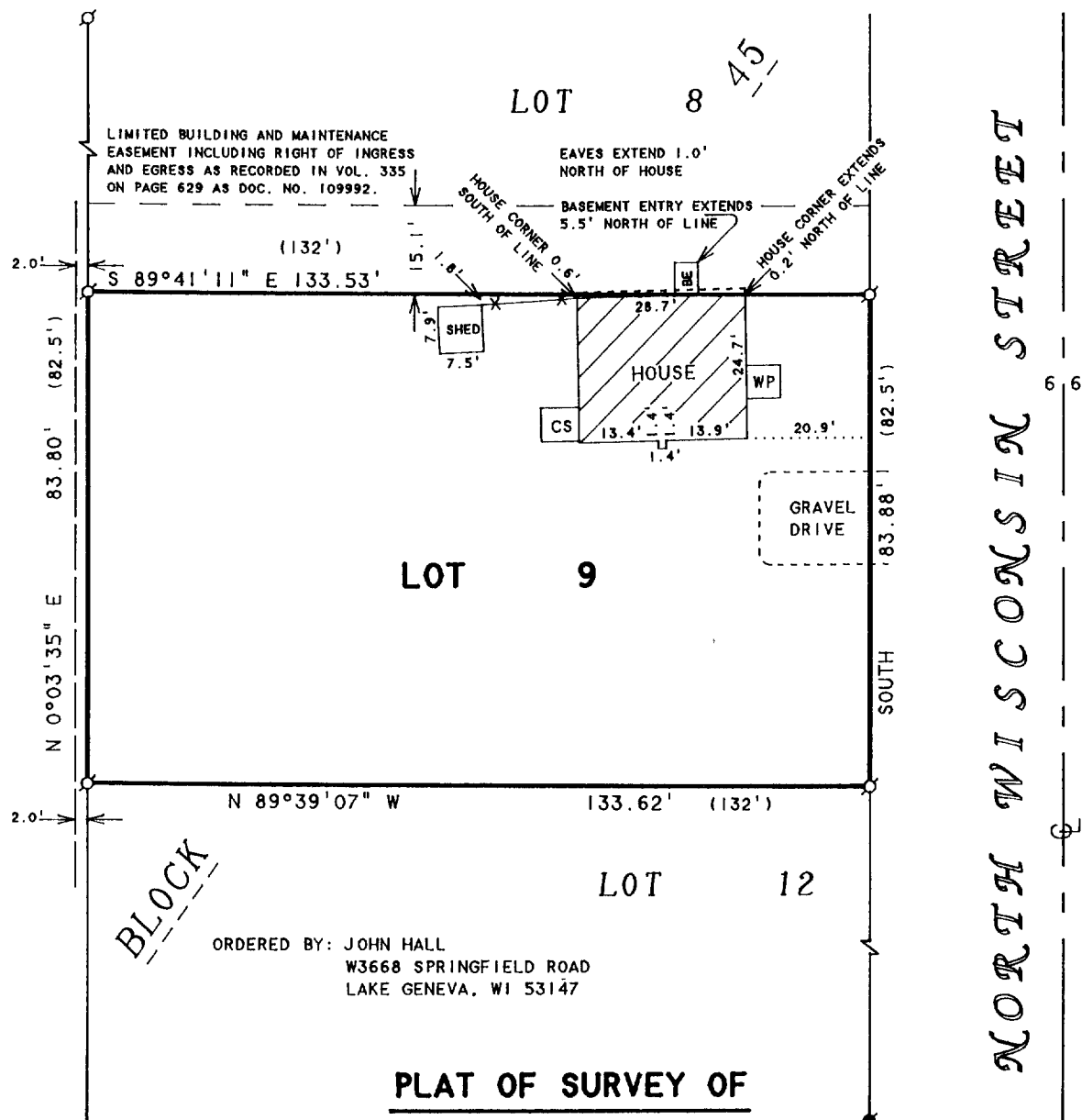

NOTE: BEARINGS ARE REFERENCED TO EXISTING SURVEY RECORDS.

LOT 9, BLOCK 45, DAVIS ADDITION TO THE CITY OF ELKHORN, WALWORTH COUNTY, WISCONSIN.

N



SCALE 1"=30'

LEGEND

- - IRON PIPE FOUND
- - IRON ROD FOUND
- CS - CONCRETE STOOP
- WP - WOOD PORCH
- BE - BASEMENT ENTRY
- × - CHAINLINK FENCE
- - OVERHEAD UTILITY LINES
- () - RECORDED AS

I HEREBY CERTIFY THAT I HAVE SURVEYED THE ABOVE DESCRIBED PROPERTY AND THAT THE ABOVE MAP IS A TRUE REPRESENTATION THEREOF AND SHOWS THE SIZE AND LOCATION OF THE PROPERTY, ITS EXTERIOR BOUNDARIES, THE LOCATION OF ALL VISIBLE STRUCTURES AND DIMENSIONS OF ALL PRINCIPAL BUILDINGS THEREON, BOUNDARY FENCES, APPARENT EASEMENTS, ROADWAYS AND VISIBLE ENCROACHMENTS, IF ANY, TO THE BEST OF MY KNOWLEDGE AND BELIEF.

THIS SURVEY IS MADE FOR THE USE OF THE PRESENT OWNERS OF THE PROPERTY AND ALSO THOSE WHO PURCHASE, MORTGAGE, OR GUARANTEE THE SAME THEREIN WITHIN ONE YEAR FROM DATE HEREON.

David F. Abell

DAVID F. ABELL
WISCONSIN REGISTERED LAND SURVEYOR, S-1596

March 31, 1995

DATE: March 31, 1995
JOB NUMBER: 95030
NOTE: THIS IS NOT A CERTIFIED COPY UNLESS SEALED.

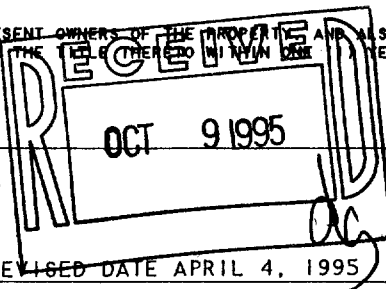

YD-61

004-956

**ABELL
SURVEYING & MAPPING
DELAVAN, WISCONSIN 53115
414-728-6737**

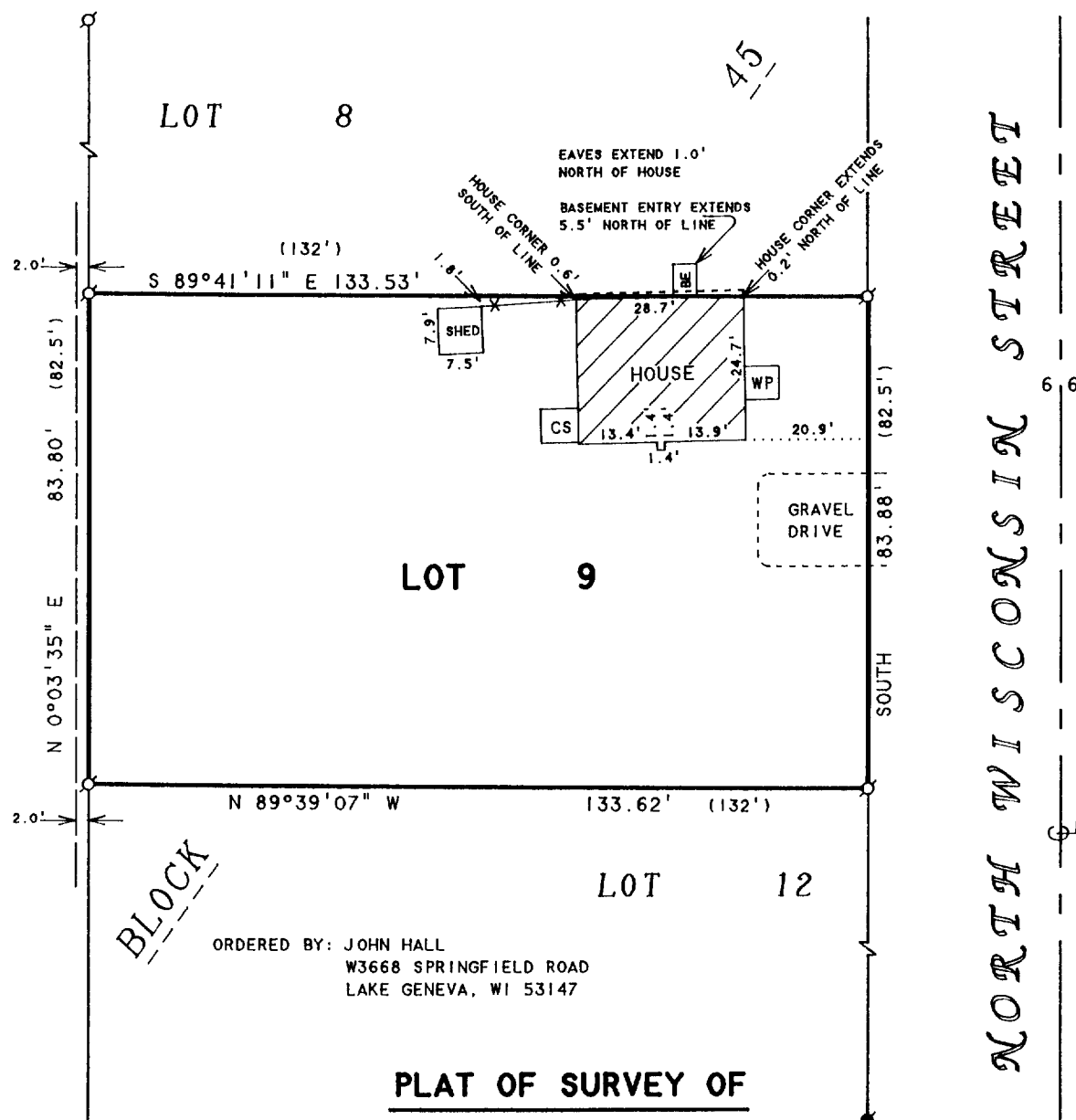

NOTE: BEARINGS ARE REFERENCED TO
EXISTING SURVEY RECORDS.

LOT 9, BLOCK 45, DAVIS ADDITION TO
THE CITY OF ELKHORN, WALWORTH COUNTY,
WISCONSIN.

N



SCALE 1"=30'

LEGEND

- - IRON PIPE FOUND
- - IRON ROD FOUND
- CS - CONCRETE STOOP
- WP - WOOD PORCH
- BE - BASEMENT ENTRY
- X - CHAINLINK FENCE
- - OVERHEAD UTILITY LINES
- () - RECORDED AS

I HEREBY CERTIFY THAT I HAVE SURVEYED THE ABOVE DESCRIBED PROPERTY AND THAT THE ABOVE MAP IS A TRUE REPRESENTATION THEREOF AND SHOWS THE SIZE AND LOCATION OF THE PROPERTY, ITS EXTERIOR BOUNDARIES, THE LOCATION OF ALL VISIBLE STRUCTURES AND DIMENSIONS OF ALL PRINCIPAL BUILDINGS THEREON, BOUNDARY FENCES, APPARENT EASEMENTS, ROADWAYS AND VISIBLE ENCROACHMENTS, IF ANY, TO THE BEST OF MY KNOWLEDGE AND BELIEF.

THIS SURVEY IS MADE FOR THE USE OF THE PRESENT OWNERS OF THE PROPERTY, AND ALSO THOSE WHO PURCHASE, MORTGAGE, OR GUARANTEE THE TITLE THERETO WITHIN ONE (1) YEAR FROM DATE HEREON.

David F. Abell
DAVID F. ABELL
WISCONSIN REGISTERED LAND SURVEYOR, S-1596

March 31, 1995

DATE: *March 31, 1995* JOB NUMBER - 95030
NOTE: THIS IS NOT A CERTIFIED COPY UNLESS SEALED.

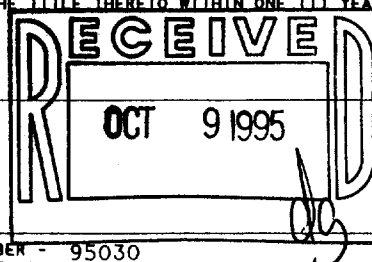

NORTH WISCONSIN STREET